

# ST. LUKE'S

---

PRESBYTERIAN CHURCH (USA)

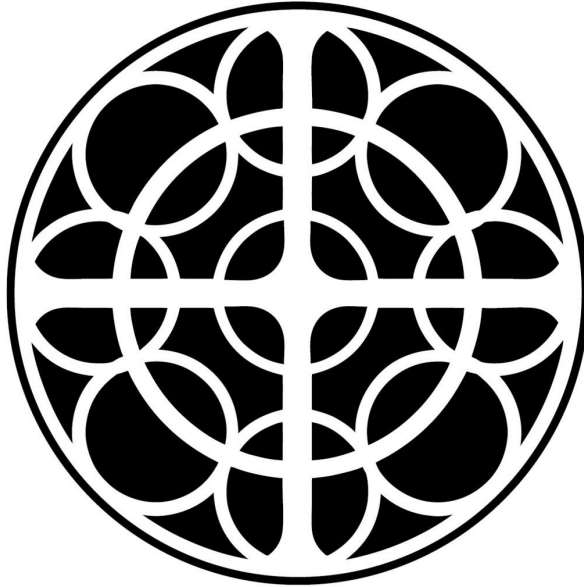

11 a.m. ~ January 15, 2012

Second Sunday in Ordinary Time  
Liturgical Color: Green

A Church of the Word and Sacraments

### **Our Mission**

*Responding to God's call and empowered by the Holy Spirit, we invite all to join us in knowing, serving, and sharing Jesus Christ here and around the world.*

### **Our Vision**

*To be a beacon of faith, hope, and love ~ every member an active disciple in Christ's ministry.*

# We Assemble in God's Name

## In Preparation for Worship

*"My friend Neil Livingstone once told me that Jesus didn't want to create an in-group which would banish others to an out-group; Jesus wanted to create a 'come-on-in-group,' one that sought and welcomed everyone."*  
Brian McLaren, a Generous Orthodoxy, 279

## Gathering Prayer of Adoration

Prelude

*My Jesus, I Love Thee*

David H. Hegarty

## \*Call to Worship

Psalm 139

Leader: O Lord, You have searched me and known me. You discern my thoughts from far away.

**People: Even before a word is on my tongue, O Lord, You know it completely.**

Leader: I praise You, for I am fearfully and wonderfully made. Wonderful are Your works.

**All: How weighty to me are Your thoughts, O God! I try to count them - they are more than the sand. Let us worship God!**

†\*Processional Hymn #356 *Come, Thou Fount of Every Blessing*

NETTLETON

## Celebration of Community

Minute for St. Luke's Little Saints

Stephanie McGoldrick

## \*Invitation to Confession

*Forgive Our Sins As We Forgive*

Brittany Harrold

DETROIT



"For - give our sins as we\_\_ for - give," You

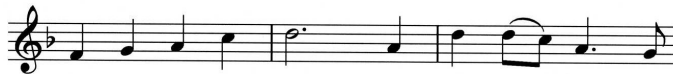

taught us Lord to pray, but You a - lone can



grant. us\_\_ grace to live the words we say.

## Call to Prayer

Leader: The Lord be with you.

**People: And also with you.**

Leader: Let us pray.

\*congregation standing, who are able; † seating of worshippers.

\*Prayer of Confession (in unison)

O Lamb of God, you take away the sin of the world; have mercy upon us as we make our confession. We grow lax in our discipline, and we disobey Christ. Our faith is flabby when put to the test; our courage vanishes in the face of temptation. Our joints stiffen when we are called to act. We profess loyalty, while our bodies deny commitment. Have mercy upon us and forgive us our sin. Amen.

\*Assurance of Forgiveness

†\*Gloria Patri

Glory be to the Father, and to the Son, and to the Holy Ghost; As it was in the beginning, is now, and ever shall be, world without end. Amen. Amen.

## We Hear God's Word Proclaimed

Tell Us Our Story

Brittany Harrold

Children are always welcome to stay in worship.

However, if you prefer, parents of children through age 3 may take them to the nursery.

Parents of children in pre-k and kindergarten may take them to the Faithful Friends Class in Rooms 125 and 126.

Morning Prayer & The Lord's Prayer

**Our Father Who art in heaven, hallowed be Thy name. Thy kingdom come, Thy will be done, on earth as it is in heaven. Give us this day our daily bread; and forgive us our debts, as we forgive our debtors; and lead us not into temptation, but deliver us from evil. For Thine is the kingdom and the power and the glory, forever. Amen.**

†Anthem

*All Things Bright and Beautiful*

arr. Richard Shephard

Chancel Choir

All things bright and beautiful, all creatures great and small, all things wise and wonderful: the Lord God made them all. Each little flower that opens, each little bird that sings, He made their glowing colors, He made their tiny wings. The cold wind in the winter, the pleasant summer sun, the ripe fruits in the garden: He made them every one. He gave us eyes to see them, and lips that we might tell how great is God Almighty, Who has made all things well. *(Cecil F. Alexander)*

(Parents may return to their seats during the Anthem.)

Old Testament Reading

*Psalm 139:1-6, 11-12*

Diane Markel

Pages 541 and 542

Leader: The Word of the Lord.

**People: Thanks be to God.**

New Testament Reading

*John 1:43-51*

Phil Brown

Page 923

Leader: The Word of the Lord.

People: Thanks be to God.

Sermon

*"A Lesson in Judgmental Geography"*

Phil Brown

\*The Apostles' Creed (in unison)

**I believe in God the Father Almighty, Maker of heaven and earth, and in Jesus Christ His only Son our Lord; Who was conceived by the Holy Ghost, born of the Virgin Mary, suffered under Pontius Pilate, was crucified, dead, and buried; He descended into hell; the third day He rose again from the dead; He ascended into heaven, and sitteth on the right hand of God the Father Almighty; from thence He shall come to judge the quick and the dead. I believe in the Holy Ghost; the holy catholic church; the communion of saints; the forgiveness of sins; the resurrection of the body; and the life everlasting. Amen.**

### We Respond to God's Word

Offering & Offertory

*Peaceful Rest*

Lani Smith

\*Doxology

**Praise God, from Whom all blessings flow; Praise Him, all creatures here below;  
Praise Him above ye heavenly host; Praise Father, Son, and Holy Ghost. Amen.**

\*Prayer of Dedication

### We Go in God's Name

\*Hymn #485

*To God Be the Glory*

TO GOD BE THE GLORY

\*Benediction

\*Postlude

*A Celebration of Praise*

James Denton

**Service Notes:** We would like to thank Jill Hudson for playing the organ today during the 11 a.m. Worship Service while Clair Maxwell is out of town.

### Mission Team

Please keep the following members of the congregation in your prayers as they return today after helping with the Cross Mission Urban Plunge, Myers Park Presbyterian Church, Charlotte, NC: Callie & Shannon Dill; Debi Elkins; Allie & Gil Hearn; Lela & Tom McIntosh; Hannah & Jennifer Price; Caroline, Ben & Whitney Samuelson; Reed & Catherine Anne Thomas; Brian, Scott & Jason Whitener; Morgan, Sydney & Beth Underhill.

## Flowers

The flowers are given by Earl and Sybil Small to the Glory of God and in celebration of their 65th wedding anniversary on December 26, 2011.

## Serving Today

**Acolytes:** Bell Ringer: David Reid; Crucifer: Trey McGurk;  
Candle Lighter: Reagan McGurk; Bible Bearer: Emily Anderson

**Chancel Guild:** Carol & Bona Allen

**Continental Breakfast:** Sandra & Denis DuBois

**Faithful Friends:** Lindsey & Andrew Grinnell, Kelly & Dan Sloan

**Greeters:** Sandra & Paul Clay, Mary Grace & Tom Schaap

**Nursery Supervisor:** Marcy Williams

**Nursery Volunteers:** Laurie Munn & Donna Neumann

**Open/Close:** Josh Nunez

**Sound Crew:** Jim Bryant

**Ushers:** Annie Hardy, David King - captain, Kimey & Mark Reed, Michelle & Steve Vail

We would like to thank the following members for helping out during the past few weeks:

Lauren & Jeff Black for volunteering in the Faithful Friends class last Sunday.

Acolytes for Sunday, January 1: Grace Strickland, Matthew Turnbull, Chris Wolfe & Hayley Wolfe.

## KNOW

### *New Photo Directory*

We're gearing up to produce an updated member directory with the help of Lifetouch. You will be able to go online and reserve the day and time that best fits your schedule beginning Tuesday, January 17 through a link on our website. Starting on Wednesdays and Sundays (January 18 and 22) you will be able to come to church and a friendly person will help you get set up. It is so easy! It will be great to have new pictures of our families, so be watching for further details. You can also see the full picture-taking schedule on page 12 in the Winter-Spring 2012 Connections.

### *FEAST for ALL*

**Winter FEAST for ALL begins this Wednesday!** Come pull up a chair and FEAST again! Great plans are made for another season of Faith Exploration at St. Luke's, so sign up again or sign up for the first time. Registration forms available in the main lobby or on the website, [www.slpres.org](http://www.slpres.org). You may drop your registration form and check in the basket in the lobby. Registration closes TODAY!

### *Adult Sunday School ~ Next Sunday ~ 9:30-10:30 a.m.*

**FINCH (Families in Christ), Room 203:** This class brings together parents and adults to learn and grow in their own faith and their ability to share that faith with their families.

**Faith Foundations, Room 232:** This class explores Scripture, Christian belief, and our faith with the goal of growing as Christian disciples. They are currently studying *Beginnings: A Study of the Call of God in Genesis*.

**The New Testament, Room 145, Parlor:** This class is for all levels of biblical knowledge as a traditional Bible study.

**Seasons of the Spirit, Room 231-233:** A biblically-based discussion class following revised common Lectionary. We can respond to God's call trusting in God's steadfast, constant love. (Mark 1:14-20)

**Soul Food, Room 235:** Finding Sustenance for Faithful Living: Fellowship, study and discussion on a range of topics related to spirituality in our lives. The *Thoughtful Christian* curriculum provides the source material for this class.

### *Youth Connection (SLYC)*

**Youth Sunday School:** 9:30-10:30 a.m. in the Youth rooms upstairs

**Youth Choir:** No rehearsal today. Next rehearsal is Sunday, January 22, 12:15-1 p.m.

**Youth Connection:** Sunday, 5:30-7:30 p.m. in the Great Hall

**FEAST for Youth:** Resumes this Wednesday, January 18.

**Confirmation Class:** This class begins today, January 15 at 3:30 p.m. The material has been mailed, so if you did not receive it, please let Phil Brown know immediately.

**January 22:** Trip deposits (\$150 per trip) due to Liz or Phil, along with all necessary paperwork signed and notarized (if necessary). Forms online or can be emailed to you.

W.O.W.! Sunday

Electronic calendar and more info at [www.slpres.org/youth.asp](http://www.slpres.org/youth.asp)

### *Children's Ministries*

**Faith Journey needs teaching volunteers** for this semester. Please sign up on the poster in Sheppard Hall or email [cathomas@slpres.org](mailto:cathomas@slpres.org).

**FEAST begins THIS WEDNESDAY, January 18:** Don't forget to sign up for FEAST for ALL! You may drop your registration form and check in the basket in the lobby.

**Save the Date:** "Sky", our Vacation Bible School for 2012, is scheduled for June 11-June 15. Reservation details are coming soon...get ready to take off!

### **St. Luke's Little Saints Preschool and Kindergarten**

We would love to have your child, 12 months through Kindergarten, join our Little Saints! Registration for the 2012-2013 school year will take place as follows: Church members on Tuesday, January 24; currently enrolled families on Wednesday, January 25; new families on Thursday, January 26. Brochures containing SLLS Policies, as well as the Registration Application, are available online and in the church lobbies. Please call Carol Perry for further information or to arrange for a tour: 770-393-1424, x 240.

### **Disciple Short Courses**

**Disciple Bible Study:** Is one of your New Year's Resolutions to do more Bible study? Are you looking at a good way to get started with friends from St. Luke's? Then there are two new opportunities for you beginning early 2012! For information regarding Disciple studies, contact Shannon Dill, shannondill@slpres.org or Bill Barbin, wjbpsu70@comcast.net.

**Invitation to the Old Testament:** What does it mean to be God's chosen people and how does the story of Israel's covenant with God inform our own identity as heirs of that covenant? Through this study, participants will be invited to listen afresh to the witness of the Old Testament to hear God's call and purpose for their own lives and respond to that call. Facilitated by Paula Barbin and will meet on Thursday evenings, 7 p.m., January 19 ~ March 15.

**The Old Testament Unwrapped:** This course looks at especially prominent passages from a cross-section of the Old Testament, using each passage and representative figures or episodes as a highway into biblical meaning. Whether it's the story of Adam and Eve, David and Bathsheba, or the apocalyptic imagery found in the book of Daniel, biblical characters and passages come to life and vividly reveal the magnificent artistry that suffuses the Old Testament. We will explore the content of the biblical books, and also explore debates over their meaning, the historical and cultural situations they reflect and address, and the critical methods by which they have been interpreted. Facilitated by Shannon Dill and Janey Hoag, and will meet on Thursday mornings, 9:30-11 a.m., February 2 ~ March 29.

### **Presbyterian Women**

**Sandwich Project:** Sunday, January 22, 10:30-2:30 in the Great Hall, see page 10 for more details.

**Coordinating Team Meeting:** Tuesday, February 7, 7 p.m. in the Parlor

**Circle Meetings:** (All Circle meetings are held in the Parlor, Room 145.)

Monday, February 13, 9:30-11 a.m.

The lesson will be from "Soul Feast: An Invitation

Monday, February 13, 7:30-9 p.m.

to the Christian Spiritual Life," Chapter 5 - "The

Tuesday, February 14, 9:30-11 a.m.

Practice of Self-Emptying."

February circle item will be: Items for Interfaith Outreach Home

### **Men's Bible Study**

**Fridays, 6:40 a.m. to 8 a.m., in the Parlor, Room 145:** The men are studying Mark. For more information or to sign up, contact Dave Elkins at d.elkins@att.net.

**Faith & Film, Friday, January 20: January's** film is "The Help." Dinner at 7 p.m., and the movie starts at 7:45 p.m., Room 207. RSVP to Josh & Cindy Nunez at [cd\\_nunez@bellsouth.net](mailto:cd_nunez@bellsouth.net) and contact them to help with food.

### **Stephen Ministry**

Happy New Year to one and all! Wish you could pack away your troubles as you did your holiday decorations? Did you make a resolution to take better care of your physical health? So many of us plan for healthier eating habits and more exercise, but how about a commitment to caring for your emotional well being? A team of trained and caring Stephen Ministers is available to you. Prayerfully consider making use of this opportunity if you are in need of assistance. A one to one meeting, once a week for about an hour may be the best way to begin your New Year!

### **Office Closed**

The church office will be closed Monday, January 16, for the holiday of Martin Luther King, Jr.'s Birthday.

### **SHARE**

**Last Sunday, St. Luke's Church welcomed 33 guests to its worship services.** Each Sunday, many of our pews will have a first-time or repeat visitor. Your warm welcome to our guests expresses the inviting and hospitable character of this congregation. Your smile and welcoming word makes a difference.

**Ready to Share Update:** Our deepest thanks to those who have responded with a pledge for 2012! If you plan to make a pledge for 2012, please do so this week so that our Session and Finance Committee can plan the 2012 Budget. You will find Pledge forms available in each pew or you can respond directly at the following email address: [commitment@slpres.org](mailto:commitment@slpres.org). Thank you, 2012 Commitment Committee

**Next Cursillo Date is Set:** Do you hear God calling you? Would you like to more fully experience the love God has for you? Jason Whitener, Debi & Dave Elkins, Paula Morris, and Laura Strange are serving on staff at the next Georgia Presbyterian Cursillo (GPC) weekend, beginning Thursday, March 29 through Palm Sunday, April 1. What better way to prepare for Holy Week this year than to spend three days in the presence of the Lord? Cursillo is an escape from business and busyness as usual - it is a time of singing, worship, laughter, prayer, fellowship, and thinking about what God has planned for you. All churches are limited to no more than six attendees each weekend. Already twenty one members of St. Luke's have attended a Cursillo or one similar such as Walk to Emmaus. Please consider attending and sharing this special weekend with Jason and the others from St. Luke's. Couples or individuals or friends who are Presbyterian are equally welcomed. For more information and an application see the GPC website at [www.georgiapresbyteriancursillo.com](http://www.georgiapresbyteriancursillo.com) or contact Debi or Dave Elkins at 770-458-6415 or [d.elkins@att.net](mailto:d.elkins@att.net).

**Older, Wiser, Loving Seniors (OWLS):** The OWLS will have their first activity of the year on Tuesday, January 24, 11:30 a.m. to 1 p.m. in the Great hall. Cost for lunch is \$7 per person. The program will be a "Tasting Luncheon" with Joe Dabney, local author of Low Country and Appalachian cookbooks. Watch for the sign-up sheet on the lobby bulletin board.

**6th Annual Women's Retreat ~ "God's Promises to a Woman's Heart":** Mark your calendars now and join other women from St. Luke's as we explore God's word of promise for you beginning Friday evening, March 16, through the Sunday morning worship and communion service, March 18. The cost for the weekend is \$250. Save \$25 by registering by Sunday, January 29, Final registration deadline is February 12. Details about the retreat and registration forms are available in the lobby. Contact Debi Elkins, 770-458-6415 or [debi.elkins@att.net](mailto:debi.elkins@att.net), if you have any questions.

### **Marriage Enrichment Group:**

Our next meeting is Sunday, **January 22**, 5-6:30 p.m. in the Parlor, Room 145. If anyone would like to “go out” to dinner together afterwards, they may do so, or you may go home and “get your week in order,” you will have the rest of the evening ahead of you. New this year, **child care** (no age limit) will be **provided free** at the church. RSVP to Kimey Reed at 404-441-8614 or kimeyreed@gmail.com.

**Love is Friendship Set to Music, February 10-12, 2012, Callaway Gardens ~ a Getaway Weekend for Your Marriage:** You and your spouse deserve some time together so join other St. Luke's couples at Callaway Gardens. This Getaway Weekend is for your marriage and will provide both time together and relationship skills training. It is sponsored by Better Marriages of Georgia. St. Luke's couples serving in leadership roles for the weekend are the Stewarts, Iglehearts, Bridges, Whiteners, and Owens. We expect 10 to 15 St. Luke's couples to attend. Registration fee is \$179, and rooms at the Callaway Gardens Mountain Creek Inn are \$119/night plus tax and fees. If you have questions, please contact Amy and George Stewart at 770-668-9257 or [stewartga@comcast.net](mailto:stewartga@comcast.net). For information and to register, go to: <http://www.bettermarriagesga.org/2012GW/GWindex.htm>.

### **MUSIC:**

**Chancel Choir:** Wednesday night rehearsals, 7:30 to 9:00 p.m. in the Choir Room.

**Youth Choir:** No rehearsal today. Next rehearsal is Sunday, January 22, 12:15 to 1 p.m.

**Cherub Choir:** Resumes January 18. Children four years through the first grade, Wednesday night, 5:15 to 5:45 p.m. in Room 203, directed by Kristy Whitener.

**Westminster Choir:** Resumes January 18. Children in second through fifth grade, Wednesday night, 5 to 5:45 p.m. in the Choir Room.

**Festival Ringers:** Resumes January 18. Youth and adults, Wednesday night, 6:15 to 7:15 p.m. in the Bell Room.

**The Premiere Brass Quintet, Sunday, January 22, 5 p.m.** Join Atlanta's newest brass ensemble in a joyous and resounding concert. They have played for the past two years at our Toys for Tots concert and is returning to present their own program of arrangements and original music for brass. Plan to join us for a spectacular evening in the sanctuary. Find out more at their website: [www.premierebrass.com](http://www.premierebrass.com). Child care is provided.

**American Boy Choir Concert, Tuesday, February 21, 7 p.m.** Our country's preeminent touring boy choir is coming to St. Luke's for their only concert tour performance in Atlanta. Don't miss a rare opportunity to hear this amazing choir right in our own sanctuary. This is an auditioned choir of boys in grades 4 through 8 who also attend choir school and tour around the world. Make plans now to stay following the pancake supper that evening for a thrilling music event for all ages. Child care is provided. Find out more at their website: [www.americanboychoir.org](http://www.americanboychoir.org). Once again, we are in need of host families for the group. Their ages range from grade 4 through 8, and they are interesting and motivated young musicians. Please let us know in the church office what number of boys you would be willing to host for TWO consecutive nights, February 20 and 21. Thanks in advance for sharing that St. Luke's hospitality!

**Men's Breakfast, Saturday February 11:** Welcome to the new year! Come join us for a delicious breakfast and warm fellowship, all in one, easy to commit to, hour from 8 to 9 a.m. Look for the email invitation and if you are not receiving it, contact Daryl Moore at [ddmoore@yahoo.com](mailto:ddmoore@yahoo.com).

**Relax in January with a good book!** Come to the library and find the perfect book for someone in your family. We have a wide variety for everyone from grandchildren to grandparents!

**Jobs & Java - St. Luke's Job Seekers Support Group:** Next meeting, **Tuesday, January 17**, noon at Starbucks in Dunwoody Village for networking and support. For information, contact Louise Lewis at [LewisLouise@bellsouth.net](mailto:LewisLouise@bellsouth.net) or Jared Elliot at [jared.elliott@att.net](mailto:jared.elliott@att.net). Below are some St. Luke's members who are in a job search.

**Diane Beidl**, Residential Real Estate Paralegal, [dibeidl@bellsouth.net](mailto:dibeidl@bellsouth.net) / 770-448-5785

**Jared Elliot**, Manager/Director of Operations, [Jared.Elliot@att.net](mailto:Jared.Elliot@att.net)

**Jim Garrison**, Advertising and Marketing, [jimgarrison@mindspring.com](mailto:jimgarrison@mindspring.com) / 404-408-5550

**Earl Owens**, Financial & Management Analyst, Management Accounting & Activity Based Costing, [unc\\_tarheel@bellsouth.net](mailto:unc_tarheel@bellsouth.net) / 770-986-0234 (home); 770-789-8254 (cell)

**Diane Markel**, Corporate Risk Manager, 330-835-8911 (cell)

**Mark Thomas**, Management Consultant (organizational effectiveness & efficiency, business process reengineering, change management), [markrthomas@comcast.net](mailto:markrthomas@comcast.net)

**Kris Turnbull**, Talent Management Professional (training, leadership assessment and development, competency assessment, and workforce analytics), 770-634-8700 or [kris.e.turnbull@gmail.com](mailto:kris.e.turnbull@gmail.com)

## SERVE

**Valentine Boxes** will be sent (USPS) by our Presbyterian Women to our college students, family members in the military, and those ministered to by the Visiting Care Team. Please submit names and addresses to Liz by January 29 at [lizcatlett@slpres.org](mailto:lizcatlett@slpres.org) or 770-393-1424, x236. Please donate snack foods, candy and/or money for postage in the box in the parlor. Home-baked items (individually wrapped) should be brought to the session room on Monday, February 6 by 9:30 a.m. For more information, call Lauren Black 404-734-9511 or Katrinka Unold 404-358-5808.

**It's Not a Sandwich, It's a Meal!** Actually, it's 12,000 meals. Meals for our Metro Atlanta neighbors who are hungry. St. Luke's Presbyterian Women hope you can join them in the Great Hall on Sunday, January 22 for their annual Sandwich Project from 10:30-2:30. Together we will assemble 12,000 bologna and cheese sandwiches which will be distributed by the Atlanta Community Food Bank to those in need. We would also greatly appreciate donations to help with the cost. Questions? Contact Gena Spears at 770-734-9264 or [genaspears@comcast.net](mailto:genaspears@comcast.net)

**Get together with some friends for a continental breakfast here at St. Luke's every Sunday morning.** If you and your friends could furnish one of these breakfasts, please contact Jay Burton , [jayburton@ballp.com](mailto:jayburton@ballp.com), or Tom McGurk, [tmcgurk@yahoo.com](mailto:tmcgurk@yahoo.com).

**Looking to serve your church?** There is a need for those willing to serve in a friendly and welcoming way as ushers. Duties include greeting, passing out bulletins, taking up the offering, directing congregants during communion, and tidying up after worship. Questions? Contact John Tienken, 770-394-1104, [tienkenj@gmail.com](mailto:tienkenj@gmail.com).

**R.O.C.K. (Reaching Out Through Crocheting & Knitting):** Wednesdays, 10 a.m. - noon, Parlor, #145. Men and women, young and not quite so young, of varying skill levels (absolute beginners to experts) are welcome! We make prayer shawls, layette sets for preemies, squares for blankets, and a variety of other items for outreach projects.

**Buy Some; Share One:** St. Luke's has an ongoing food drive to support local organizations. We ask that **every** time you go to the grocery store, pick up one extra non-perishable item and put it in one of the carts in the main lobby (just inside the doors at the Manhasset entrance) - Buy Some; Share One! Please consider adding protein - some examples are canned meats and peanut butter (no soup please). Please help fill the pantry for neighbors seeking assistance. We are now collecting for Community Action Center.

## Volunteers Needed:

**Druid Hills Night Shelter:** St. Luke's provides meals for about 26 homeless men at Journey (Druid Hills Night Shelter) on the fourth Sunday of each month. Volunteers are needed for April 22, May 20, June 24, and July 22. If you or your group are willing to provide and serve the meal for the men, please contact Al Bridges at 770-394-6581 or sign up on the Outreach bulletin board in the lobby.

**Interfaith Outreach Home (IOH):** IOH provides transitional housing for 10 homeless families. St. Luke's provides and delivers a meal on the third Thursday of the month when the parents are receiving life skills training. We need meals for February 16, March 15, and May 17. Reimbursement is available for IOH meals. If you or your group are willing to provide and deliver a meal for approximately 10 adults and 15 children, please contact Al Bridges at 770-394-6581 or sign up on the Outreach bulletin board in the lobby.

## Tartan Trot Time - 2 weeks away!

Have you registered for the race? It's not too late ~ get a form from [tartantrot.com](http://tartantrot.com) or our lobby. Have you signed up to volunteer? We need you; email Allison Thornton at: [aetrllt@bellsouth.net](mailto:aetrllt@bellsouth.net). Have you signed up to bake a cake or pie? Please sign up in the lobby at the Tartan Trot table.

(These are extremely popular with the winners!)

Need childcare for the event? Contact Catherine Anne Thomas at [cathomas@slpres.org](mailto:cathomas@slpres.org).

Have you bought your Tartan Trot Fleece? They're still available in the lobby.

# January 28, 2012

There's something for everyone to  
help support Tartan Trot!



### Elders

**Class of 2012:** Bona Allen (Clerk of Session), John Bradley, Ted Guerrant, Ben King (Youth Elder), Tom McIntosh, Julie Pile, Laura Strange, Beth Underhill

**Class of 2013:** Bob Crutchfield, Denis DuBois, David King, Bruce Jones, Nancy Moore, Jennifer Price, Mark Rogers.

**Class of 2014:** Tricia Bridges, Jim Bryant, Faye Cashwell, Annie Hardy, Sally Joyce, Dick Miller, John Ray

### Deacons

**Class of 2012:** Jean Cronan, Beth Eisenmesser (Moderator), Andrew Grinnell, Glenda Gray, Mary Kent, Todd Parker, Wayne Radloff, Steve Vail, Ginger Williams

**Class of 2013:** Chris Alexander, Brian Anderson, Paula Barbin, Paul Clay, Leigh Ann Haertel, Tom McGurk, Tom McKinney, Kelly Sloan, Jennifer Wolfe.

**Class of 2014:** Diane Beidl, Jay Burton, Jim Giesler, Beth Collins Himes, Joyce Johnson, Jean Kammerer, Paula Morris, Luis Sepulveda, Kris Turnbull

## Welcome to our guests!

*We are delighted you are worshipping with us! As a guest, you are invited to:*

1. During the Celebration of Community please print the requested information on the Friendship Pad and pass the Friendship Pad down the pew.
2. After the worship service, please join Deacons Paul Clay, Elder John Bradley and our Pastors in the Narthex. they will be available to answer questions and provide you with a packet of information and a loaf of bread lovingly made by St. Luke's member, Cindy Nunez.
3. If you are interested in learning more about St. Luke's and/or are interested in joining, please contact Jason Whitener at 770-393-1424 ext. 223 or [jasonwhitener@slpres.org](mailto:jasonwhitener@slpres.org).

 **That All May Worship:** St. Luke's strives to be a welcoming church for all. Assistive hearing devices, large print hymnals, large print bulletins and pew cushions are available. Please contact an usher for further assistance.

**Parents:** During the 11:00 worship service, if necessary, the parlor is a comfortable place to be with your child and still see the service. Children's Worship Notebooks are available for all ages in the coat area of the Narthex. Please see an usher for assistance.

### St. Luke's Presbyterian Church

1978 Mt. Vernon Road, Dunwoody, GA 30338-4617

770-393-1424 Fax 770-393-3278 [www.slpres.org](http://www.slpres.org)

8:30 a.m. Chapel Communion Service ~ 9:30 Sunday School ~ 11 a.m. Worship Service, Sanctuary  
(Nursery Provided for all services and Sunday School)

Office Hours: 8:30 a.m. - 4:30 p.m. Monday-Friday

(After hours pastoral emergency, please call one of the pastors at home.)

### Church Staff

Pastor, Dr. Jason Whitener

Associate Pastor, Rev. Shannon Dill

Associate Pastor, Rev. Phil Brown

Pastor Emeritus, Dr. E. Moss Robertson

Facilities Manager, Roby Price

Receptionists, Sally Hawkins & Betsy Turner

Treasurer, Gary Phipps

Director of Children's Ministries,

Catherine Anne Thomas

Intern, Youth & Children's Ministries, Brittany Harrold

Director of Music & Organist, Clair Maxwell

Director of St. Luke's Little Saints Preschool &

Kindergarten, Carol Perry

Administrative Assistants, Shirley Carrier & Liz Catlett

### Pastoral Counseling

St. Luke's Perimeter Counseling Center ~ Georgia C. Griffin, J.D., M. Div., Director

Perimeter Center, Licensed Marriage & Family Therapist/Mediator

404-636-1457, ext. 452

Last Sunday's Attendance: 8:30 a.m. - 56; 11 a.m. - 346

Last Sunday's Tithes & Offerings: \$16,949

Financial reports available online.